

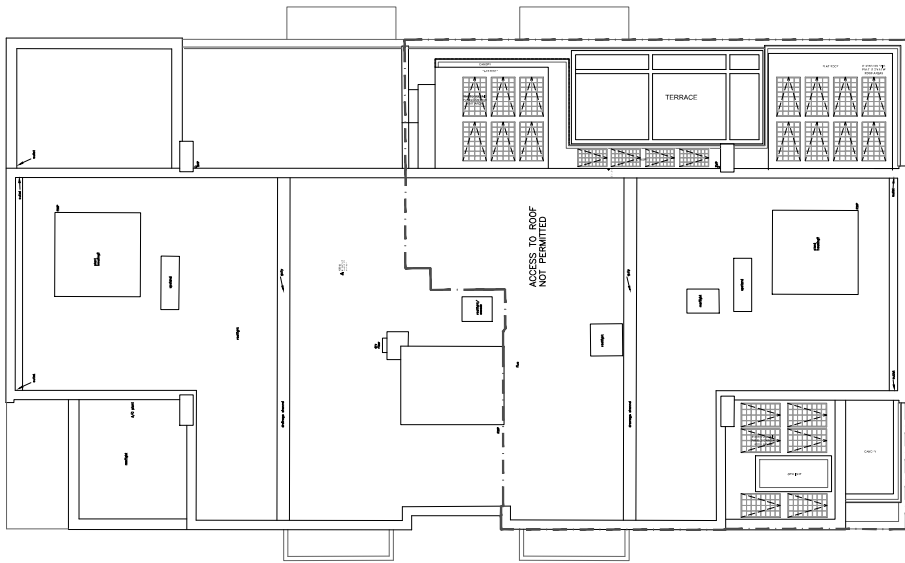

PROPOSED APARTMENT FLOOR PLAN 
 1:100 @ A1

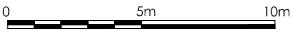

PROPOSED APARTMENT ROOF PLAN 
 1:100 @ A1

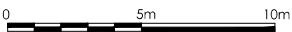

-  No. 18 Sovereign House - Apartment internal floor area
-  No. 18 Sovereign House - External terrace area
-  New walls
-  No. 18 Sovereign House - Property extent

Harper Latter Architects

Hill Place House, 55a High Street, London, SW19 5BA
 t: 020 7183 0590 e: office@harperlatterarchitects.co.uk

General Notes:
 No dimensions to be scaled from this drawing, use figured dimensions only. All dimensions to be checked on site, any discrepancies found between this drawing and other documents should be referred immediately to the consultants.
 © Harper Latter Architects Ltd.

Status PLANNING

Rev.	Drawn by	Comments	Date
00	JL	Planning	2023.06.15
-	-	-	-
-	-	-	-
-	-	-	-

Project	Project No
18 SOVEREIGN HOUSE, DRAXMONT	315

Drawing Title: 1:100 @ A1

PLAN: 1:200 @ A3

PROPOSED APARTMENT AND TERRACE

Drawing No. Revision

P04 00

This page is intentionally left blank